

1.1 SITE

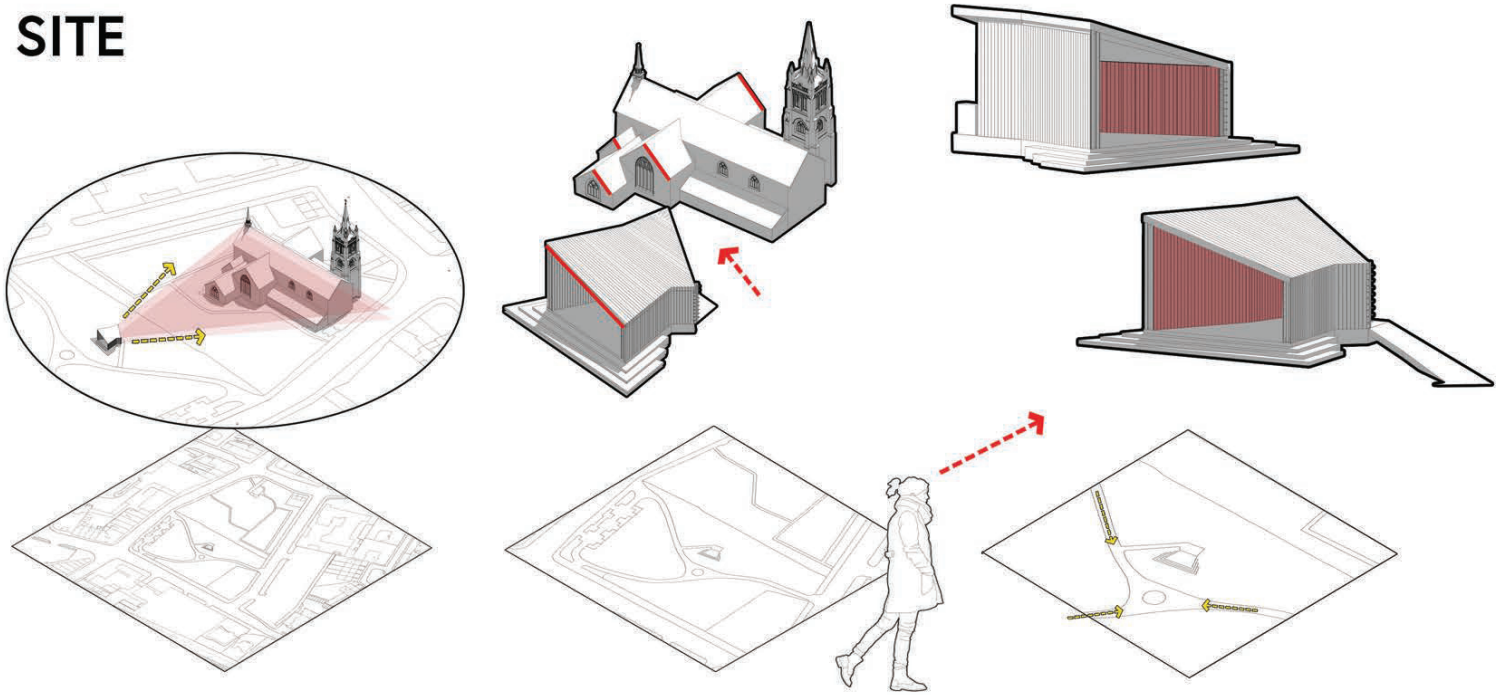

The structure has openings which maintain views through to St George's Church, a significant landmark building in the area.

The structure reflects the form of the church, creating a connection between the architectural language of the church and the park.

The light larch timber panels internally contrast with the externally clad charred larch. This eye-catching contrast draws the eye towards the framed church from the pedestrian walkways.



SITE PLAN

1.2 FORM

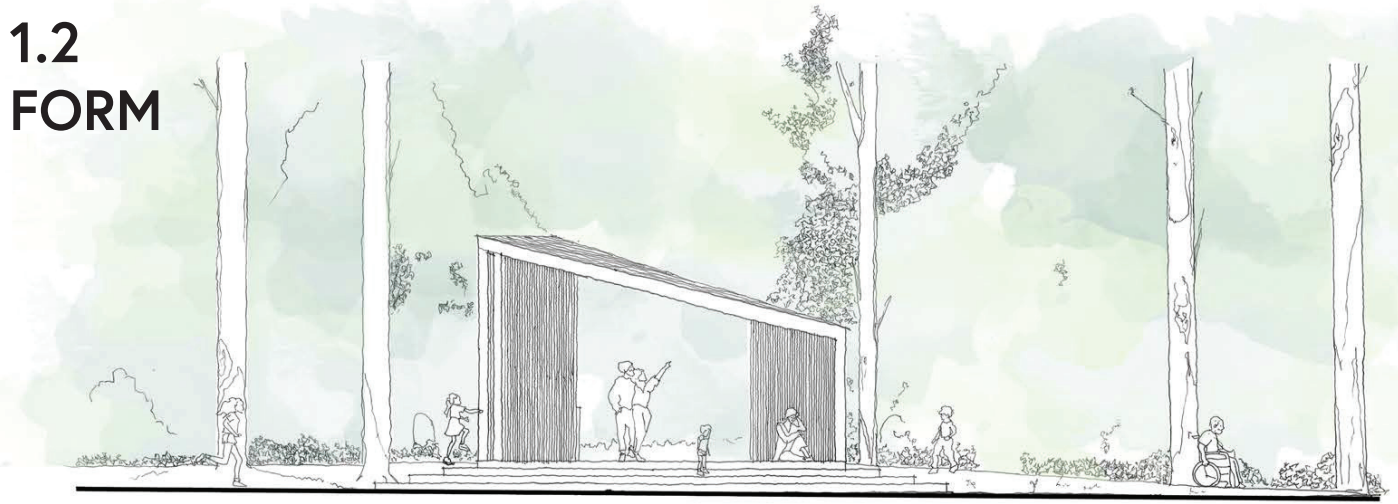

FRONT ELEVATION

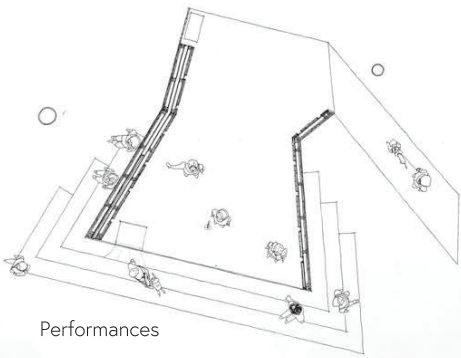

Performances

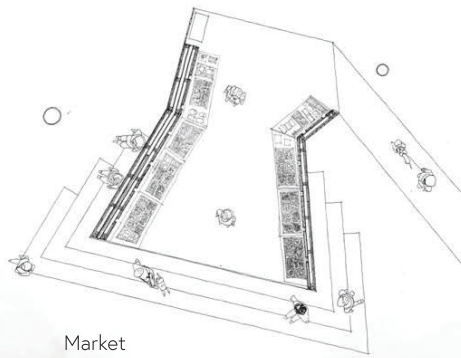

Market

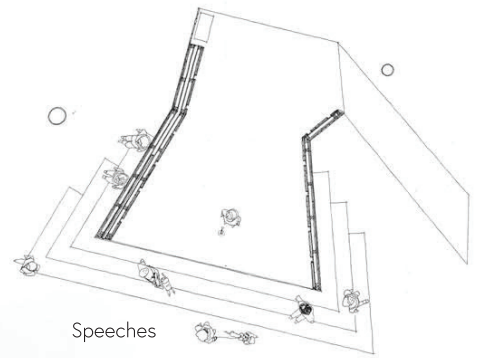

Speeches

MULTIFUNCTIONAL USES

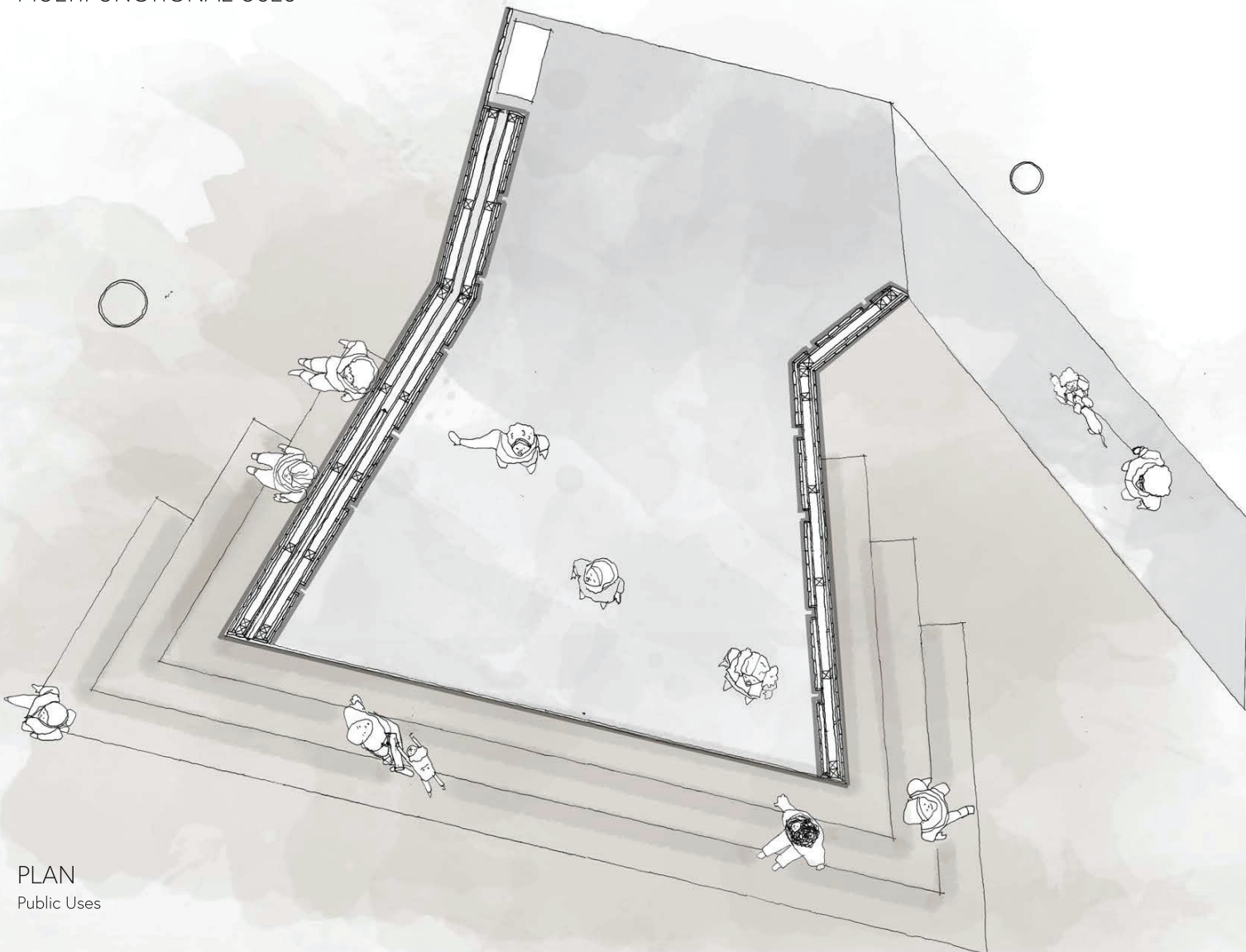

PLAN
Public Uses

1.3 TECH

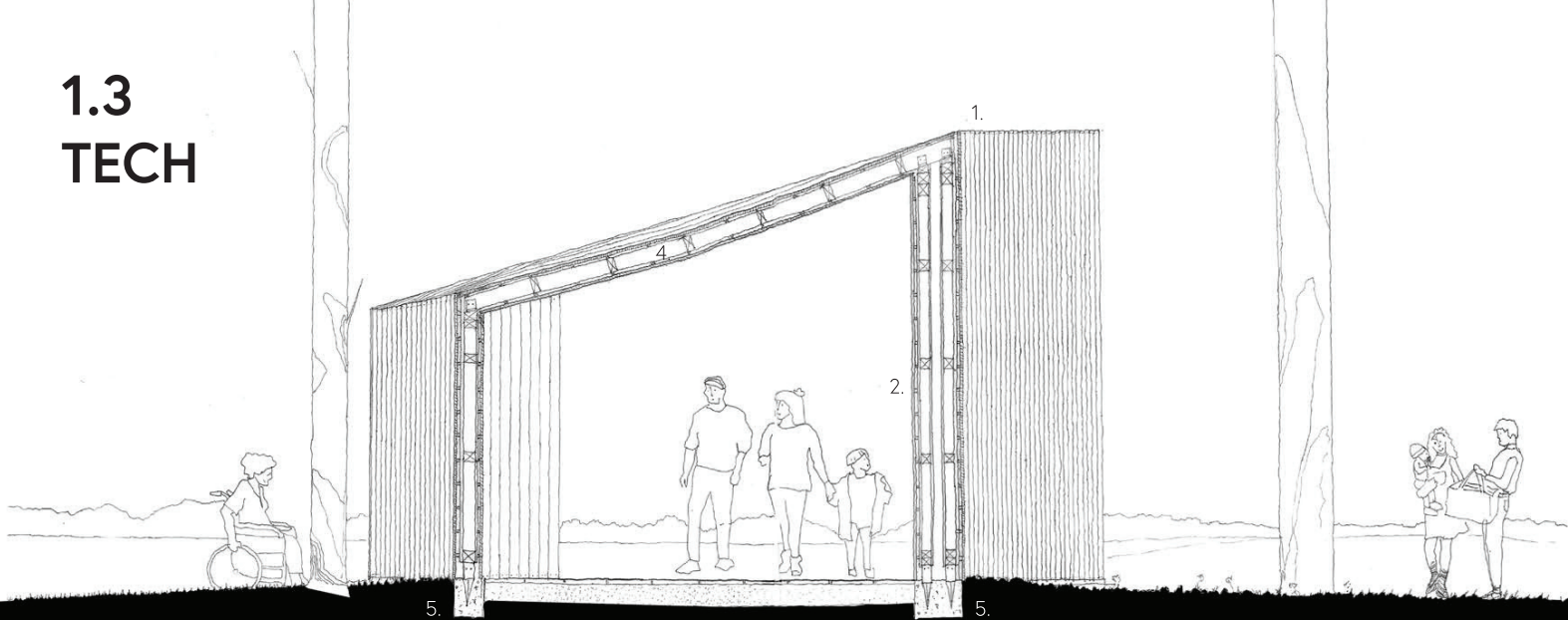

SECTION

- 1. Charred Larch
- 2. FSB Siberian Larch
- 3. Hooks for lighting
- 4. Timber frame
- 5. Metal Spikes cast into thin concrete pad foundation set into the existing stage area.

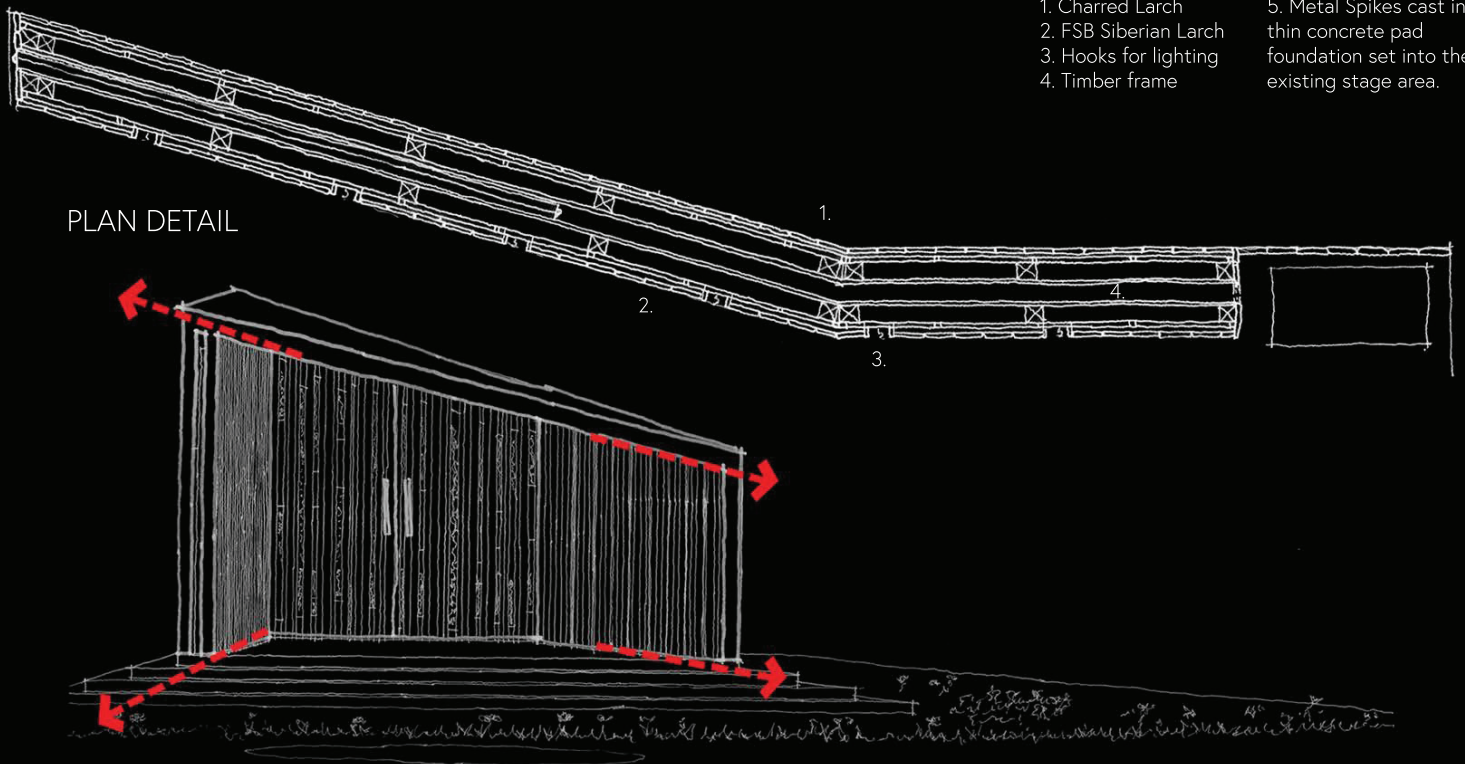

PLAN DETAIL

ACOUSTIC DIAGRAM

LIGHTING

The reveals within the interior cladding include hooks to hang electric lights and cabling as seen in the plan detail above.

ACOUSTICS

During performances, speeches and other events where sound is key, the back shutters can be closed to help direct the sound. The shape of the building in plan opens up towards the front of the stage which encourages the even distribution of sound.

STRUCTURE

The lightweight timber frame has minimal pad foundations which will be dug into the existing footprint of the stage. The frame sits 150mm above the ground therefore preventing rot. The shape and form of the building will withstand high winds and the roof will be fixed to the main timber frame with metal plates for structural security.

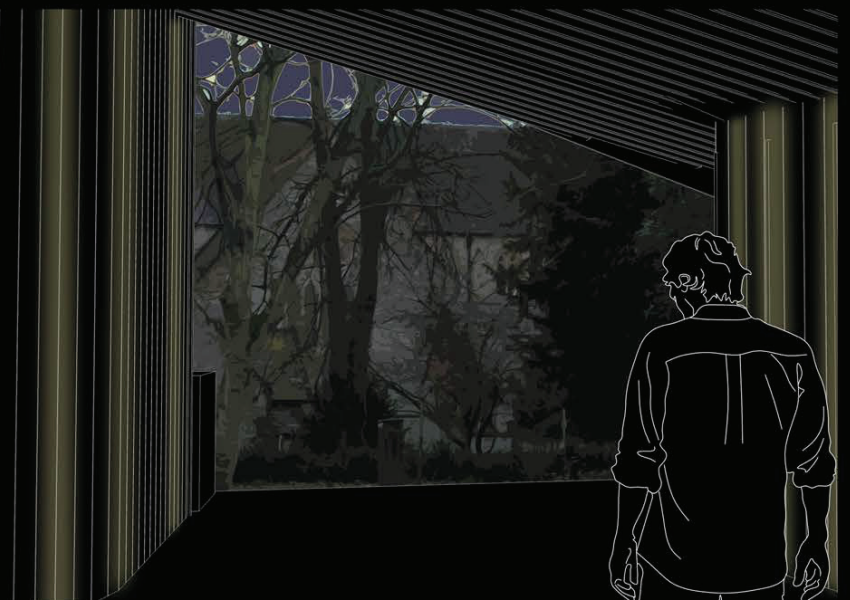

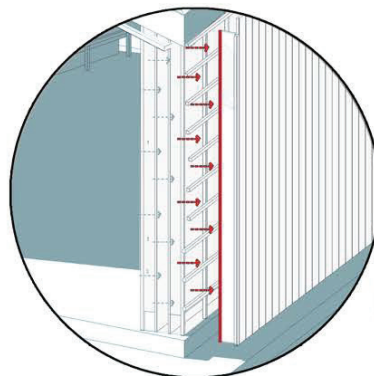
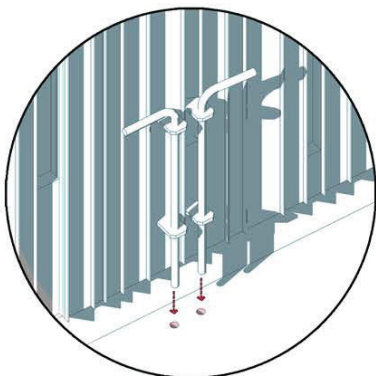
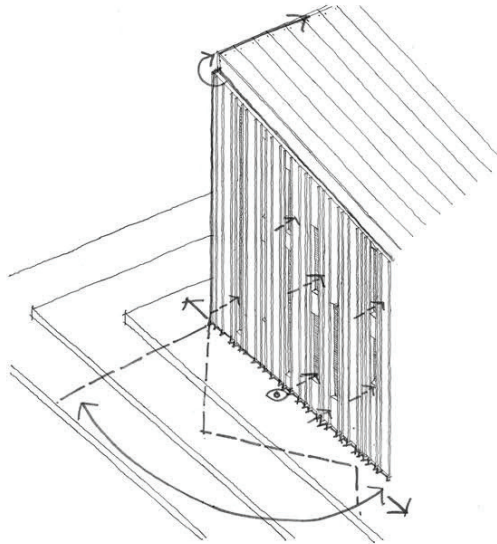
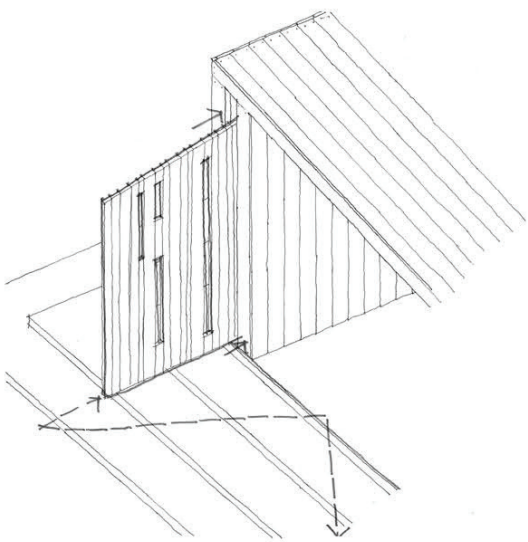

The removable shutters can be locked in place for security at night to prevent people from sleeping there. They slide and fold back into the structure to open the structure up for users.

These shutters will have many perforations to allow views through the structure. If damaged or vandalised each panel can be removed easily and repaired or replaced.

The external cladding will be made of charred larch which is resistant to fire, rot, insects and the UV effects from the sun. Therefore any sap,, bird droppings or tree debris can be wiped or cleaned away rather than cause any lasting damage to the structure. This cladding choice is a durable finish and will help minimise maintenance costs.

For more information or further enquiries please contact:

Katie Fisher
katiefisher_93@hotmail.co.uk

or

Daniel Duffield
dan955@hotmail.co.uk